

TECHNICAL RIDER

# ZABRISKIE

JUNE 2023

BALAGAN MUSIC WAGRAM MUSIC



# TECH RIDER

## **GENERAL**

This is the rider for Zaabriskie. We are very happy to be able to work with you and perform at your place. In order to have a great show, we kindly ask that you take a moment to read all of it. Please give us notice (via email is fine) that you have received this rider.

We love playing all sorts of events and to play under all sorts of circumstances. If you are unable to provide any of the services in this rider, contact us as soon as possible. We are happy to discuss alternatives.

## **CONTACT INFOS**

Hugo Lafitte (band)	(+33)6 26 26 71 16	<a href="mailto:zaabriskiemusic@gmail.com">zaabriskiemusic@gmail.com.</a>
Vittorio Marelli (label)	(+33)1 56 53 75 93	<a href="mailto:vittorio.marelli@wagram-music.com">vittorio.marelli@wagram-music.com</a>

## **TRAVEL PARTY**

Hugo Lafitte	Chant/Synthesizers/Drumpad
Vincent Boulin	Chant/Synthesizers

Yoann Tillet	Light Technician
--------------	------------------

## **BACKSTAGE / CATERING**

Please provide a secure storage area for the equipment

Please provide 3 meals including 1 vegetarian (Hugo) and drinks. If your venue only serves vegetarian food we respect this and enjoy this as well.

## **PARKING**

The team comes all together in one large car with all the equipment.

Please provide one parking space.



# TECH RIDER

## EQUIPMENT

Please provide a 16A electrical outlet (Stage Left, neat Hugo's synths)

Please provide two SM58 on boom stands (Stage Right & Stage Left)

We are autonomous with the rest of the equipment (Flycases, stands, sockets...)

## CONDITIONS / TIMING

Unloading & Prep : 30 minutes

Soundcheck : 45 minutes

## STAGE PLAN

FOH Control connections :

**x2 SM58** on boom stands

**x3 XLR Stereo lines**

Monitors :

**x2 Wedges monitors** front stage (stereo)

**x1 Wedge monitor** Stage Left (mono)

**x1 Wedge monitor** Stage Right (mono)

### **x3 STEREO LINES**

<b>STEM 1 (L+R)</b>	<b>DRUMS</b>
<b>STEM 2 (L+R)</b>	<b>BASS</b>
<b>STEM 3 (L+R)</b>	<b>KEYS + OTH</b>

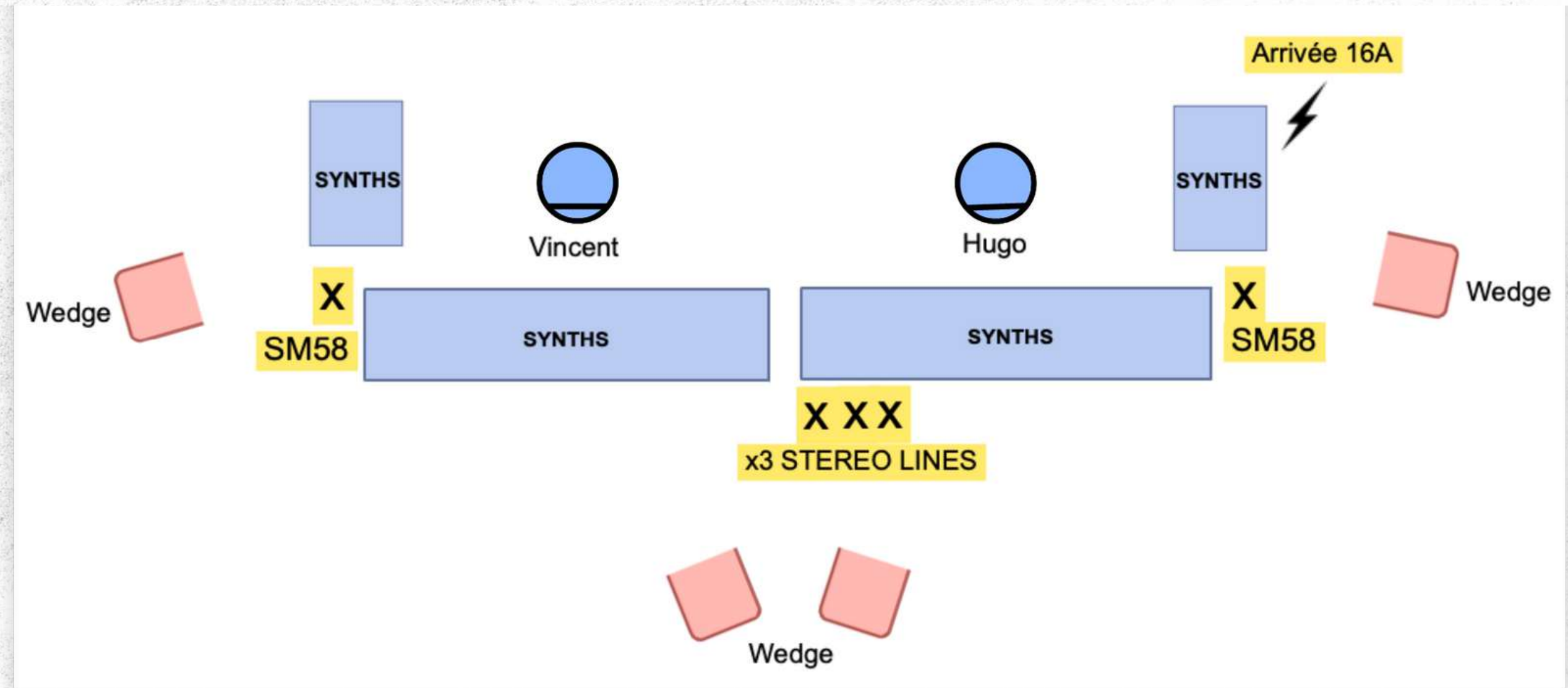







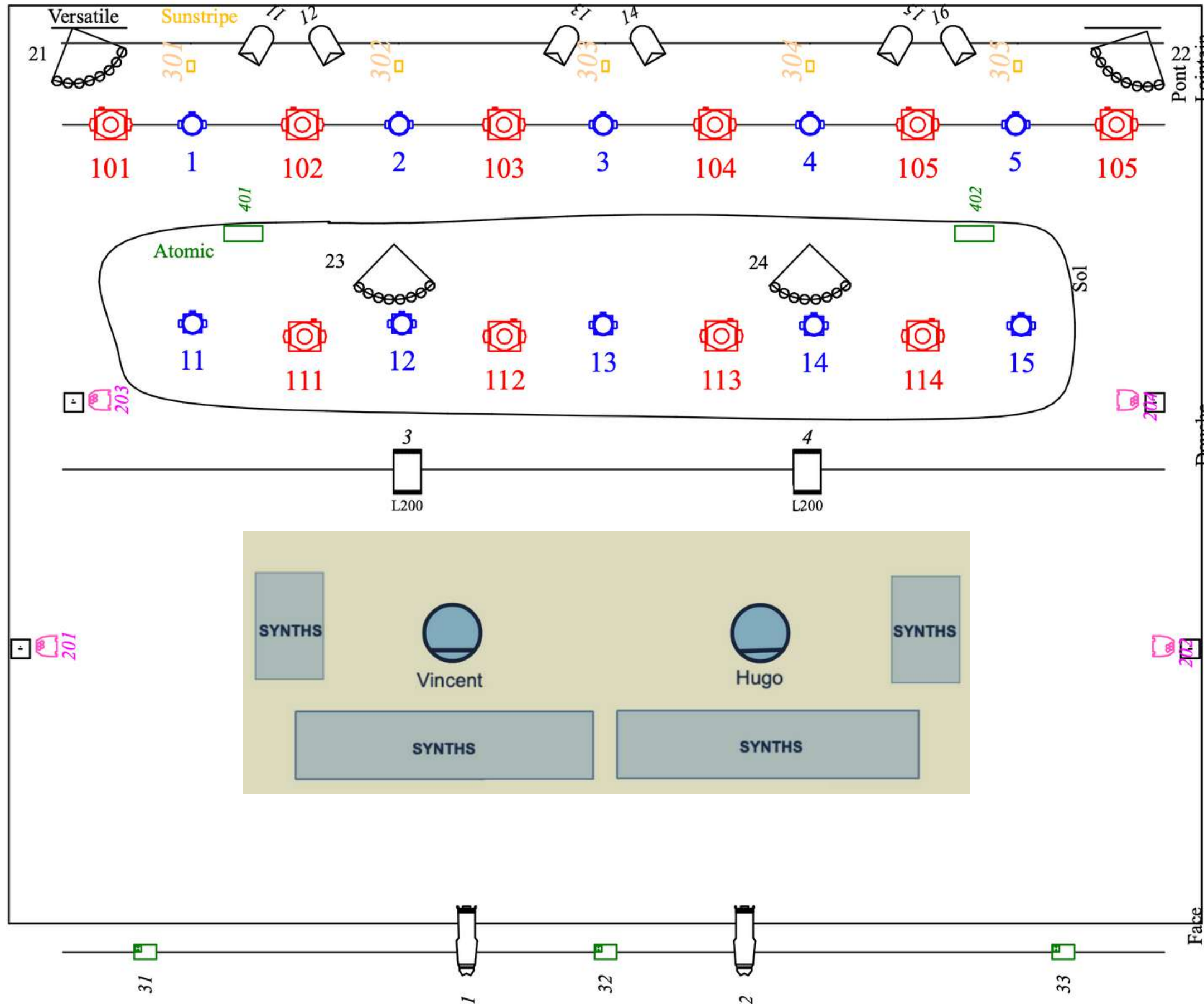

Don't hesitate to contact us for any question or modification concerning concerning this rider



**FROM THE TOP**

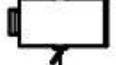
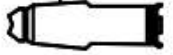

-  10 x WASH
-  10 x SPOT
-  4 x PAR LED
-  2 x ATOMIC 3000
-  5 x SUNSTRIP
-  4 x VERSATILE
-  6 x PAR 64 MFL  
Pointés en éventail bord de scene
-  3 x Blinder / FL 1300
-  2 x PC 1 kw
-  2 x Decoupes 614 sx



# FACE

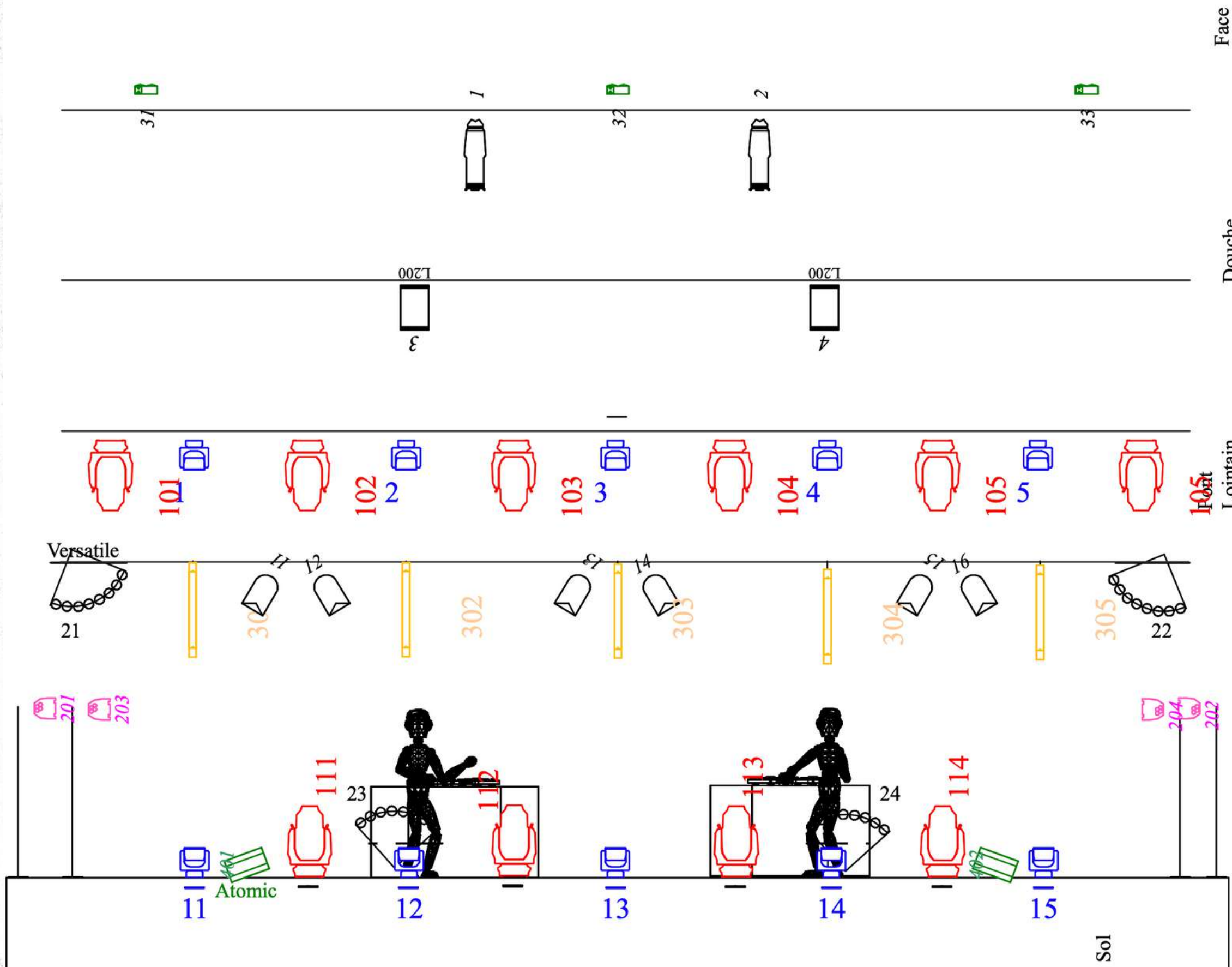

# 3D

